



PATIENT

Joey D Kulik

PRESENTING CLINICAL SIGNS

History: Recheck echo.
-Pertinent previous echo findings (11/2021 MML): Mild PI, PV max: 2.6, trace MR.

SPECIES

Canine

ECHOCARDIOGRAM FINDINGS

2D, m-mode, color flow and doppler imaging is available. Normal mitral valve leaflets with no obvious prolapse into the left atrial lumen. Trace mitral regurgitation. Normal left atrial dimension. Normal LV diameter with normal myocardial function. The LV wall thickness is normal. The tricuspid valve appears normal in form and function. No right atrial dilation. No right heart enlargement. Mild elevation of pulmonic outflow velocities; appears to develop in the deep pulmonary artery. The distal pulmonary artery and branches are prominent. No obvious stenosis is visualized. The PV appears largely normal with trivial pulmonic insufficiency. The aortic valve appears to have normal morphology and mobility. Normal LVOT velocity. No pericardial or pleural effusion noted. No obvious cardiac masses.

BREED

Cavalier

SEX

Male Neutered

CARDIAC CHART

AGE

1 year

WEIGHT

16lbs

INTERPRETED BY

Maggie Machen Lamy,
DVM, DACVIM
(Cardiology)

IMAGING PERFORMED BY

Kelly Vazquez, CVT

HOSPITAL NAME

Englewood Vet
Center

REFERRING VET

Dr. Ezik

INVOICE

23940

DATE

4/29/22

CANINE CARDIAC PARAMETERS	MR VMAX (m/s)	TR VMAX (m/s)	LA/AO (Boon method)	LA/AO (Heart Base; Swe)	FS (%)	EF (%)	EPSS (cm)
NORMAL PARAMETER	4.5-5.5	<2.7	1.3	<1.6	28-40	40-100	<0.6
PATIENT	NA	NA	1.0	1.2	32	63	0.24
CANINE CARDIAC PARAMETERS	HR (BPM)	AV VMAX (m/s)	PV MAX (m/s)	BODY WEIGHT (kg)	LA 2D short axis Base view (cm)	LVIDd Avg; 2D and m-mode short axis (cm)	LVIDs Avg; 2D and m-mode short axis (cm)
NORMAL PARAMETER	50-100	0.7-1.7	0.7-1.6	BELOW	BELOW	BELOW	BELOW
PATIENT	100	1.3	2.3	7.3	1.2	2.0	1.3
*Normal chamber parameters expressed as a mean value (SD)				3	1.27 (5.3)	2.46 (2.46)	1.36 (5.5)
BODY WEIGHT DEPENDENT PARAMETERS				5	1.40 (4.5)	2.74 (5.2)	1.60 (4.7)
<i>*Note: All measurements based upon multi-modal images and methods. An average value is reported.</i>				10	1.50 (3.8)	3.27 (3.5)	2.06 (3.1)
				15	1.83 (2.0)	3.71 (2.4)	2.43 (2.1)
				20	2.02 (1.9)	4.14 (2.2)	2.80 (2.0)
				25	2.18 (2.4)	4.48 (2.9)	3.10 (2.5)
				30	2.33 (3.3)	4.83 (3.9)	3.39 (3.4)
				35	2.48 (4.3)	5.17 (5.0)	3.69 (4.5)
				40	2.62 (5.2)	5.48 (6.1)	3.96 (5.4)
				50	2.88 (7.1)	6.07 (8.3)	4.46 (7.4)

INTERPRETATION OF THE FINDINGS & FURTHER RECOMMENDATIONS

Compared to the prior study, there is no significant differences identified. Increase flow velocity through the pulmonary artery persists; however, it appears largely benign in nature. No additional issues are identified, and the right heart appears normal.

Given these findings, no medications are warranted at this time. Periodic screening is advised lifelong, particularly given the high risk for development of concurrent issues that may be masked by the current murmur.



PATIENT

Joey D Kulik

SPECIES

Canine

BREED

Cavalier

SEX

Male Neutered

AGE

1 year

WEIGHT

16lbs

INTERPRETED BY

Maggie Machen Lamy,
DVM, DACVIM
(Cardiology)

IMAGING PERFORMED BY

Kelly Vazquez, CVT

HOSPITAL NAME

Englewood Vet
Center

REFERRING VET

Dr. Ezik

INVOICE

23940

DATE

4/29/22

Anesthetic risk is considered mildly elevated. Avoid heart rate stimulating drugs such as atropine or glycopyrrolate. Avoid excessive vasodilation/hypotension. Pre-oxygenate for 5-10 minutes prior to induction. A reasonable protocol would be as follows: premedicate with opioid/benzodiazepine, propofol or alfaxalone induction, isoflurane maintenance. Monitor ECG, BP as is standard. Monitor for hypoxia in recovery; utilize O2 chamber if needed. Mild IV fluid restriction is advised.

Monitor for development of associated clinical signs (exertional collapse, abdominal distention, cough, labored breathing). Omega fatty acid supplementation may have some long-term benefit, given that these cases are predisposed to development of arrhythmias going forward. Breeding is not advised as this condition is genetically linked.

PLAN

Consider referral as previously recommended.

Recommend recheck echocardiogram annually to screen for development of concurrent disease, sooner if clinical signs arise.

IMAGES

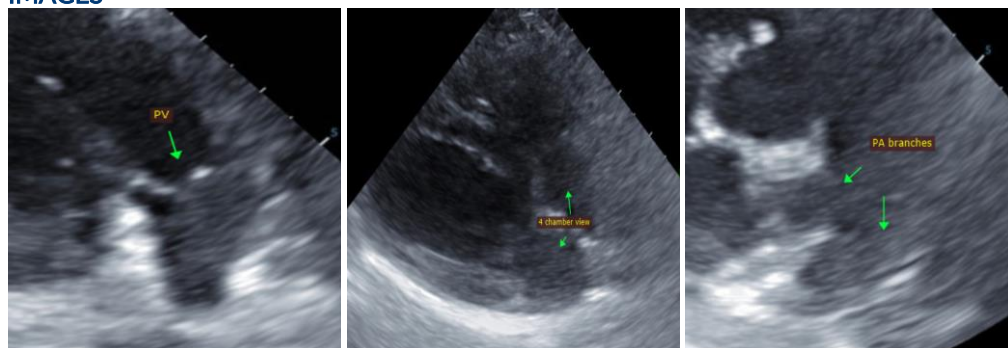

The information and recommendations provided are based on the images presented by the referring veterinarian. No evaluation can be communicated regarding pathology that was not visible in the image/video clips provided.

Thank you for this referral. This report was generated using transcription software, and minor dictation errors may be present. If the clinical or image interpretation does not parallel your findings or if I can be of any further assistance, please contact me.

Maggie Machen Lamy, DVM
Diplomate of the American College of Veterinary Internal Medicine (Cardiology)
info@sonopath.com



PATIENT

Joey D Kulik

SPECIES

Canine

BREED

Cavalier

SEX

Male Neutered

AGE

1 year

WEIGHT

16lbs

INTERPRETED BY

Maggie Machen Lamy,
DVM, DACVIM
(Cardiology)

**IMAGING
PERFORMED BY**

Kelly Vazquez, CVT

HOSPITAL NAME

Englewood Vet
Center

REFERRING VET

Dr. Ezik

INVOICE

23940

DATE

4/29/22